Daniel Forster
Lab 6
Professor Davidson
11/08/25

Questions 1. In the watchdog_ maintain function, there is a watchdog pid variable. If the watchdog_pid variable is 5, what happens in the function in terms of control flow within the watchdog_maintain function? Answer in 5 sentences max.

- In the watchdog_maintain function if the watchdog pid variable is 5 the parent process in the program has successfully made a child process and exists and doesn't run the if(!v2) statement. But the child process runs in the background and proves the argument v2 = result > 0 || result == -1 false which then runs the if(!v2) which ends up being true. It then runs the watchdog function which involves ioctl to keep the compromised device from sleeping by performing a check every 10 seconds.
- 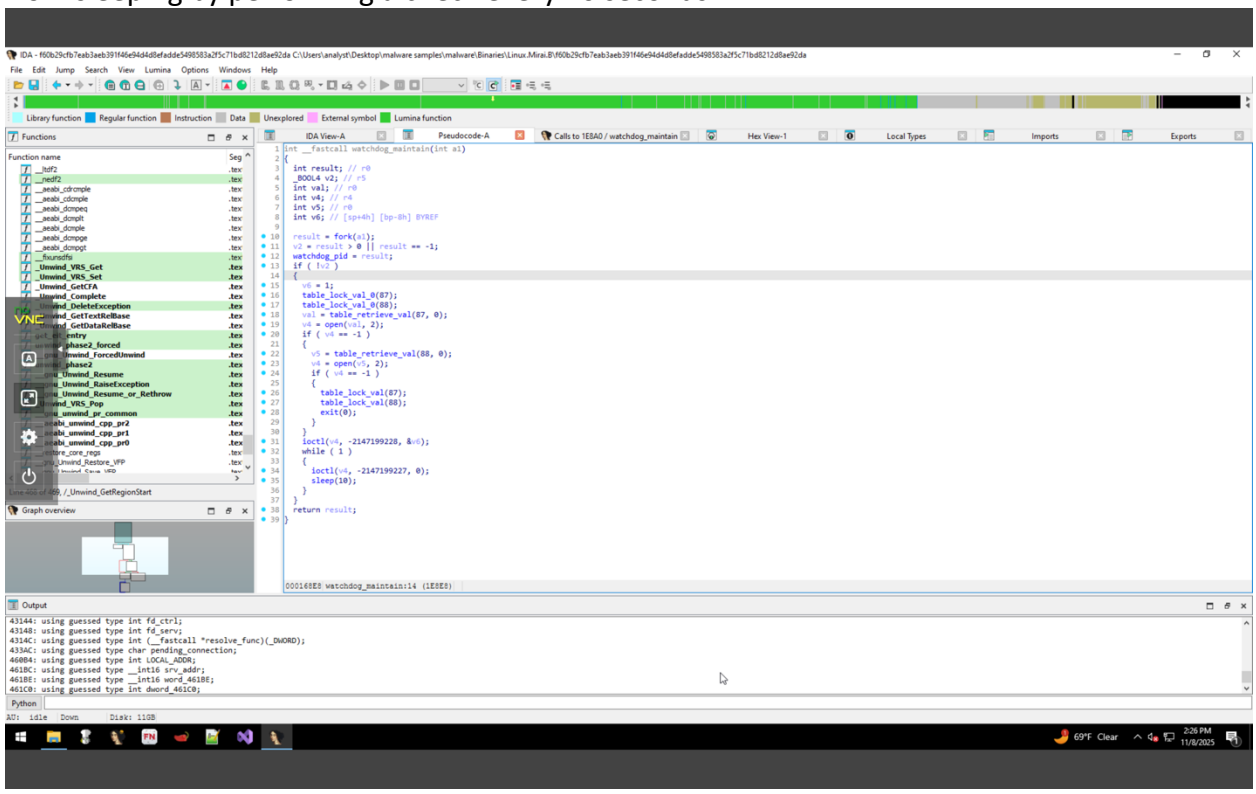

2. Based on the answer to question 1, what is the purpose of the watchdog maintain function?

- To keep the compromised iot device from sleeping to maintain persistence.

3. Find iotsecurity.xyz as a string a. What is its memory address? b. What ip address (as a string) is in a nearby memory address, and what is that string's memory address?

- Its memory address is 0003817C, the ip address is 78.142.18.20 with an address of 0003818C.

- 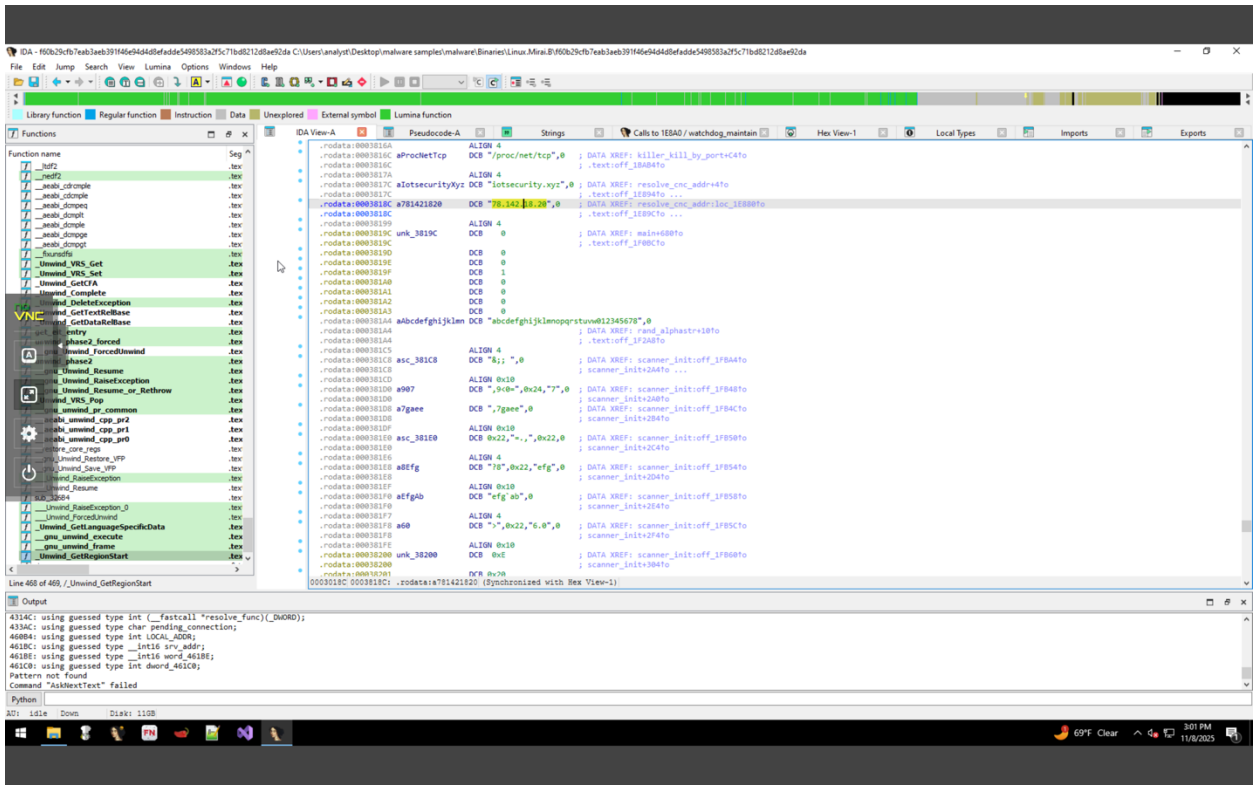

4. Go to the resolv_lookup function. What is the purpose of the first while loop in that function? Answer this in 1 sentence, if it takes more than that then you don't understand it.

- This function is acts as a DNS to resolve IP's using the programs custom DNS resolver.
- 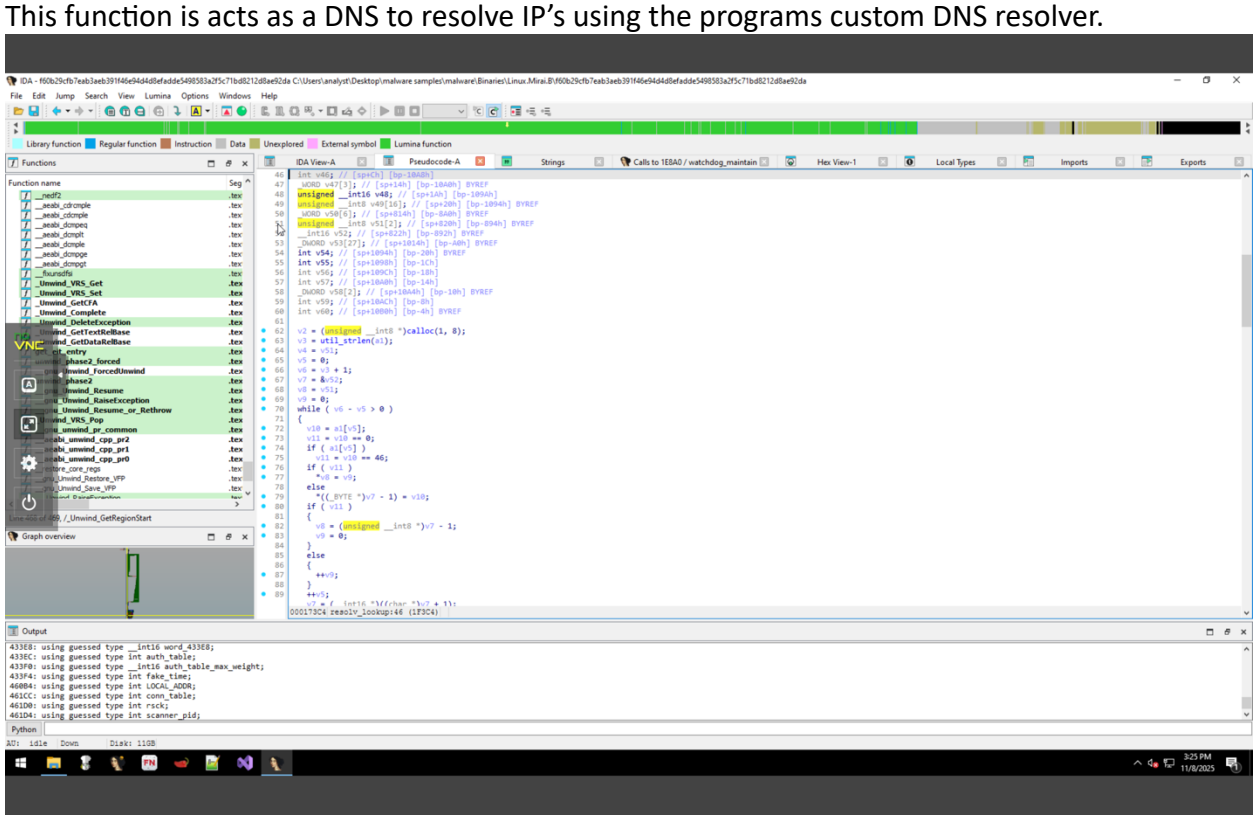

5. Look into exploit_worker function a. What is common about the first 5 exploits in terms of what is exploited? Answer in 1 sentence, if it takes more than that you don't understand the exploits. b. For the first 5 exploits, provide 1 indicator of compromise (IOC) for each of them (one screenshot per IOC)

- What is common about the first 5 exploits is that they all target routers
- 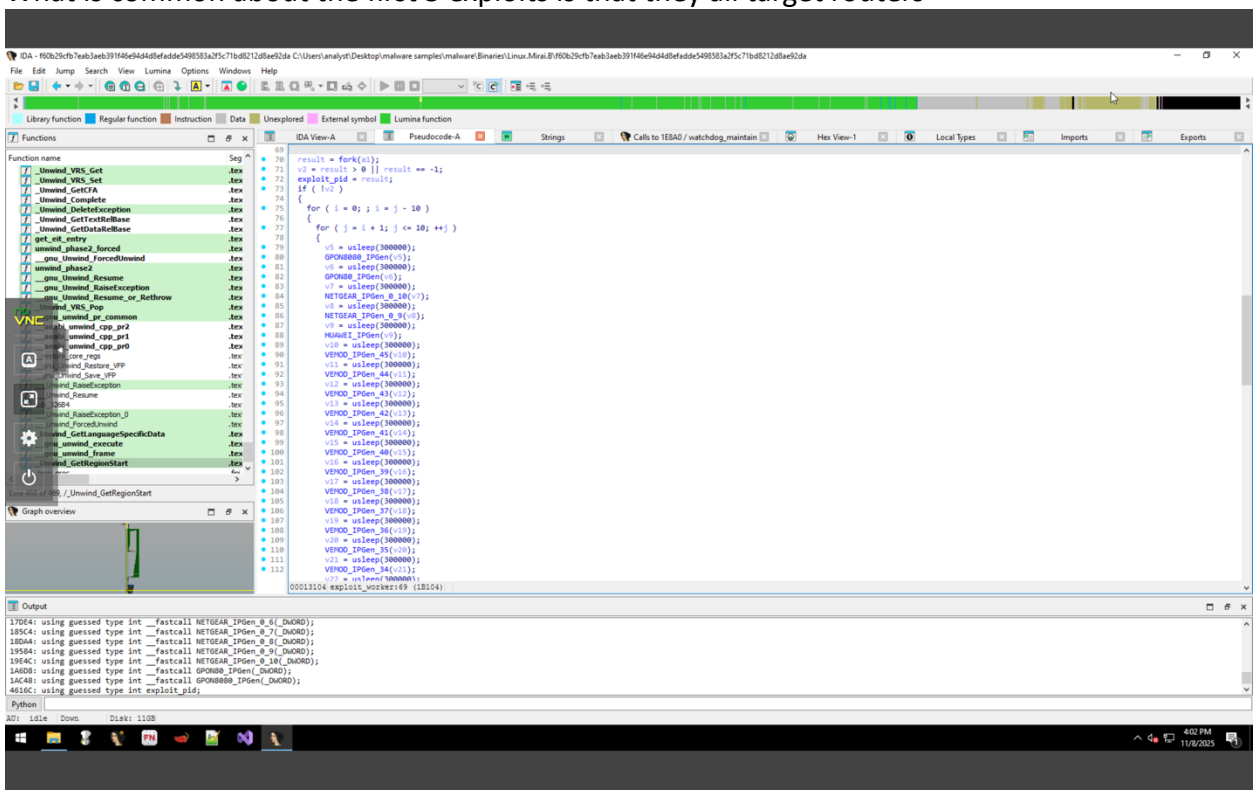

-

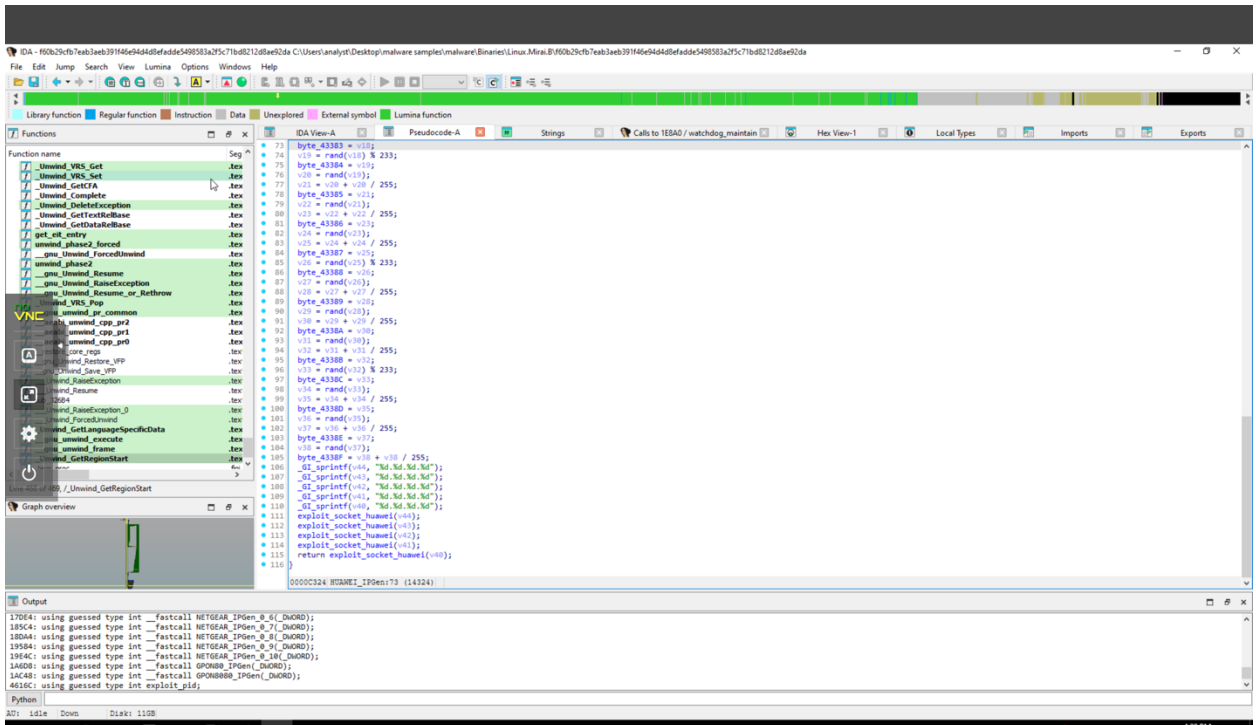
IDA - f60b29cfb7eab3aeb391f46e94d4d8efadde5498583a2f5c71bd8212d8ae92da C:\Users\analyst\Desktop\malware samples\malware\Binaries\Linux.Mirai.B\f60b29cfb7eab3aeb391f46e94d4d8efadde5498583a2f5c71bd8212d8ae92da
File Edit Jump Search View Lumina Options Windows Help
Library function Regular function Instruction Data Unexplored External symbol Lumina function
Functions
IDA View-A
Pseudocode-A
Strings
Calls to 1EBA0 / watchdog_maintain
Hex View-1
Local Types
Imports
Exports
Graph overview
Output
Python
69°F Clear
4:20 PM
11/8/2025

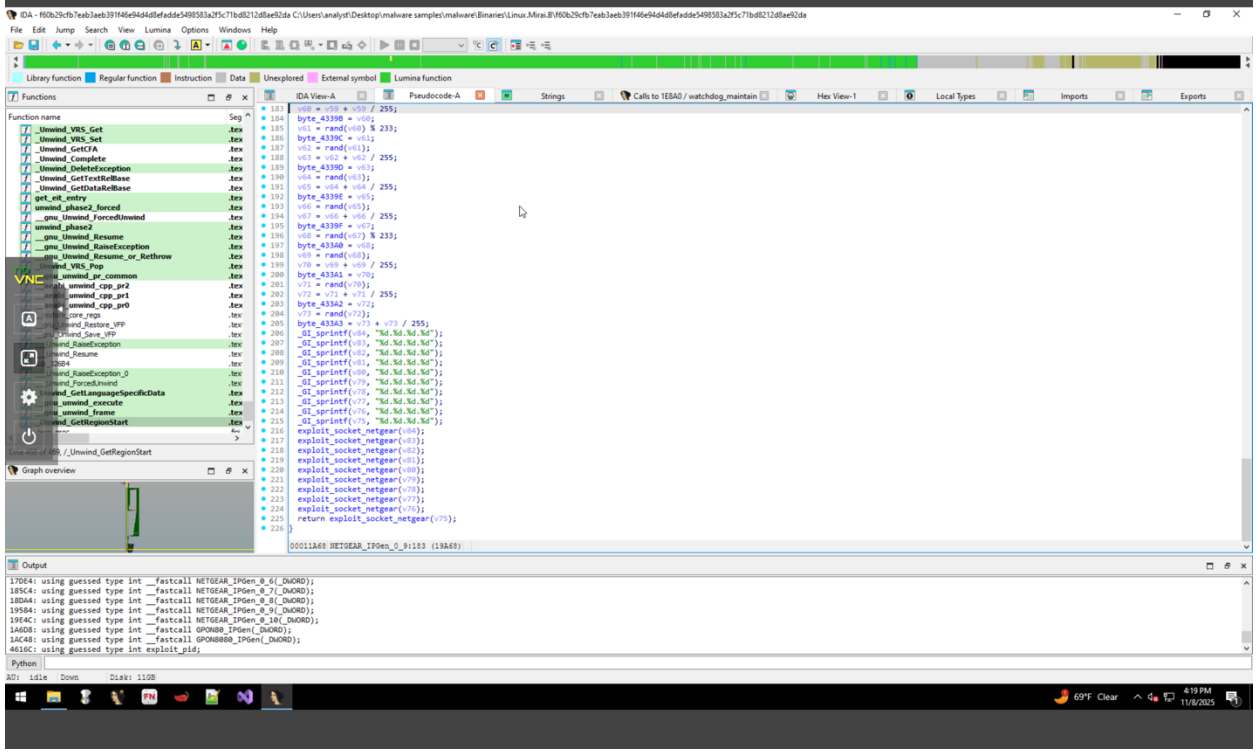
IDA - f60b29cfb7eab3aeb391f46e94d4d8efadde5498583a2f5c71bd8212d8ae92da C:\Users\analyst\Desktop\malware samples\malware\Binaries\Linux.Mirai.B\f60b29cfb7eab3aeb391f46e94d4d8efadde5498583a2f5c71bd8212d8ae92da
File Edit Jump Search View Lumina Options Windows Help
Library function Regular function Instruction Data Unexplored External symbol Lumina function
Functions
IDA View-A
Pseudocode-A
Strings
Calls to 1EBA0 / watchdog_maintain
Hex View-1
Local Types
Imports
Exports
Graph overview
Output
Python
69°F Clear
4:19 PM
11/8/2025

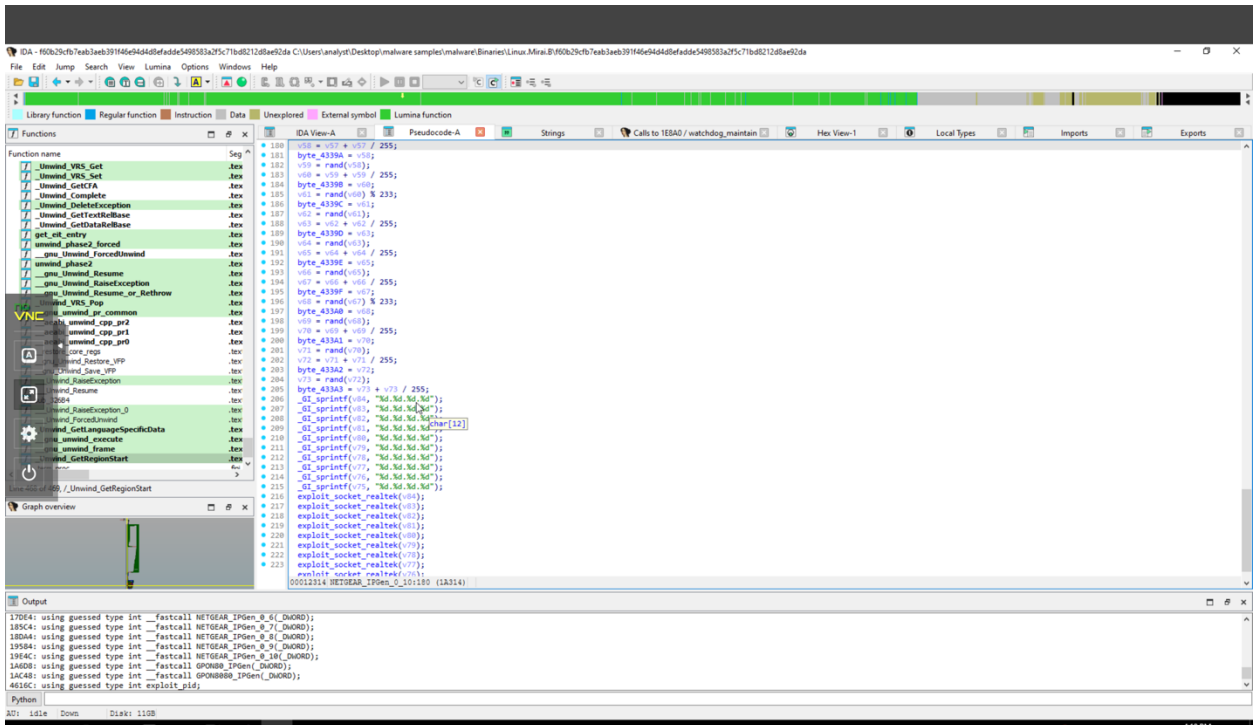
IDA - f60b29cfb7eab3aeb391f46e94d4d8efadde5498583a2f5c71bd8212d8ae92da C:\Users\analyst\Desktop\malware samples\malware\Binaries\Linux.Mirai.B\f60b29cfb7eab3aeb391f46e94d4d8efadde5498583a2f5c71bd8212d8ae92da
File Edit Jump Search View Lumina Options Windows Help
Library function Regular function Instruction Data Unexplored External symbol Lumina function
Functions
IDA View-A
Pseudocode-A
Strings
Calls to 1EBA0 / watchdog_maintain
Hex View-1
Local Types
Imports
Exports
Graph overview
Output
Python

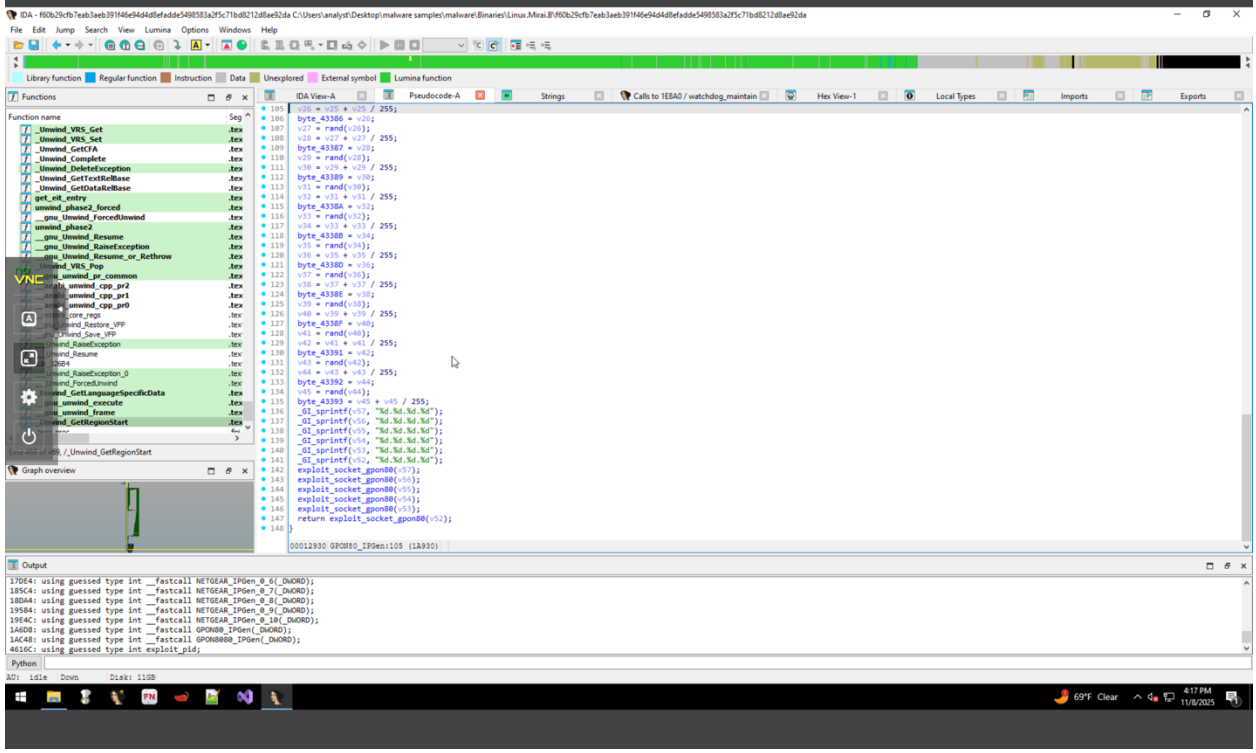
IDA - f60b29cfb7eab3aeb391f46e94d4d8efadde5498583a2f5c71bd8212d8ae92da C:\Users\analyst\Desktop\malware samples\malware\Binaries\Linux.Mirai.B\f60b29cfb7eab3aeb391f46e94d4d8efadde5498583a2f5c71bd8212d8ae92da
File Edit Jump Search View Lumina Options Windows Help
Library function Regular function Instruction Data Unexplored External symbol Lumina function
Functions
IDA View-A
Pseudocode-A
Strings
Calls to 1EBA0 / watchdog_maintain
Hex View-1
Local Types
Imports
Exports
Graph overview
Output
Python

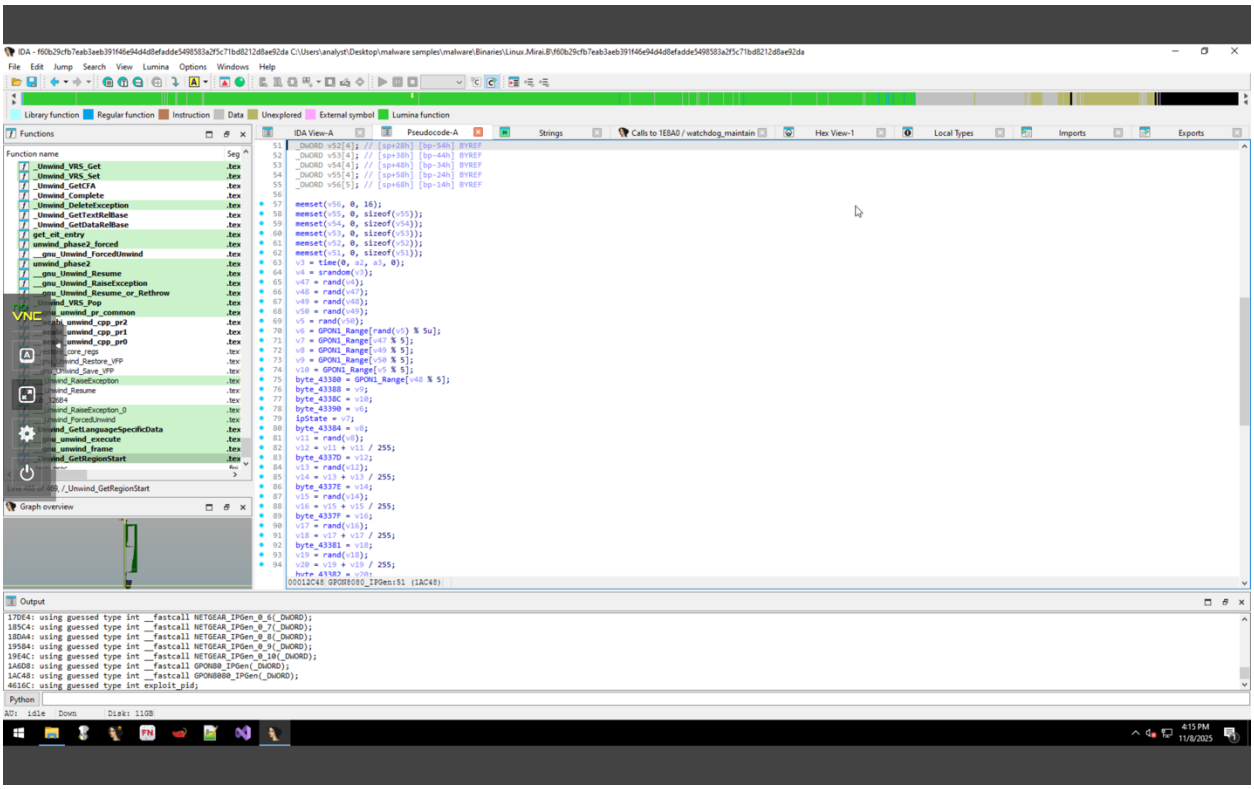
IDA - f60b29cfb7eab3aeb391f46e94d4d8efadde5498583a2f5c71bd8212d8ae92da C:\Users\analyst\Desktop\malware samples\malware\Binaries\Linux.Mirai.B\f60b29cfb7eab3aeb391f46e94d4d8efadde5498583a2f5c71bd8212d8ae92da
File Edit Jump Search View Lumina Options Windows Help
Library function Regular function Instruction Data Unexplored External symbol Lumina function
Functions
Function name
IDA View-A
Pseudocode-A
Strings
Calls to 1EBA0 / watchdog_maintain
Hex View-1
Local Types
Imports
Exports
Graph overview
Output
Python